GREATER POWELL

PLACE

Bradford
1 bedroom/1 bath room
Approximately 520 square feet

Interior Luxuries Include:

- Frost-free refrigerator
- Oak-tone cabinets
- Spacious floor plans
- Generous closets
- Tile and carpetthroughout
- Designer interior neutral color scheme

Community Distinctions include:

- On-site laundry facilities
- Communityroom
- Located close to shopping, entertainment and schools
- Superior resident service

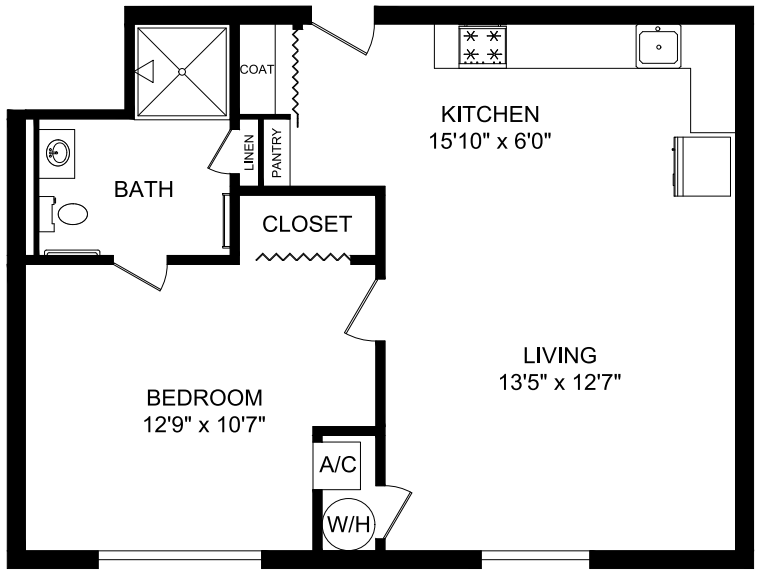

TESCOproperties

966 W. Govan Street, Grenada, MS 38901
(662) 227-4178 * (662) 227-1296 fax
www.greaterpowell.com

The floor plans may vary from this illustration due to design configuration. Not all features are available in every floor plan. Square footages and room dimensions are approximate.

EQUAL HOUSING OPPORTUNITY